1859: other surfaces in sequence

Overview thumbnails; source views remain separately addressable

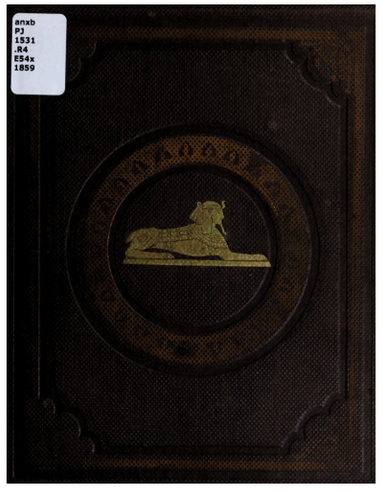

V001

V002

V003

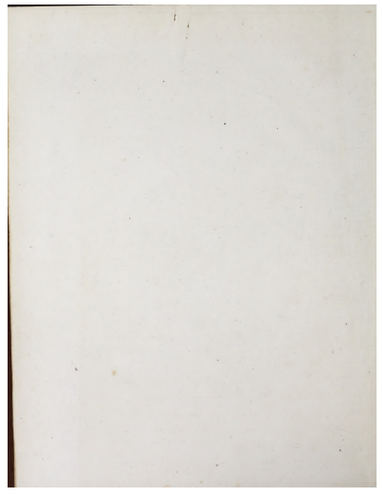

V004

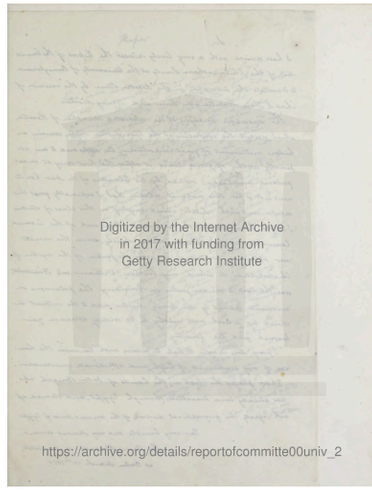
Digitized by the Internet Archive
in 2017 with funding from
Getty Research Institute
https://archive.org/details/reportofcommitte00univ_2

V005

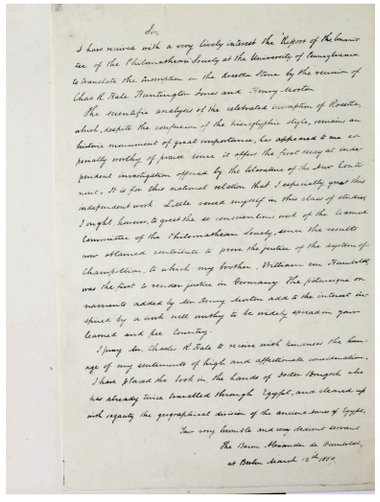

V006

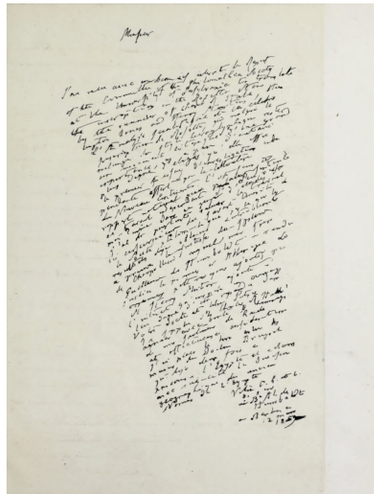

V007

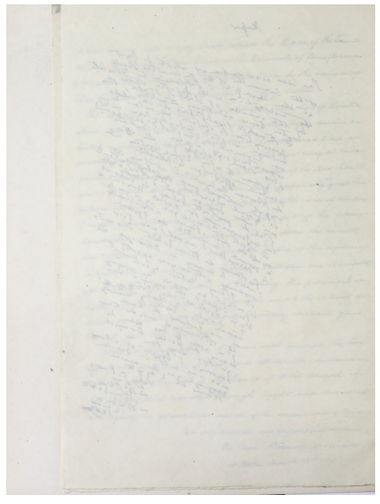

V008

V009

V010

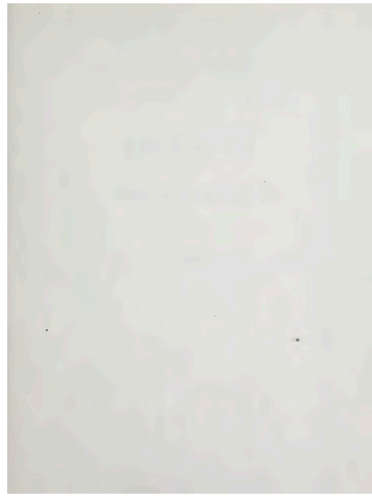

V011

V012

1859: other surfaces in sequence

Overview thumbnails; source views remain separately addressable

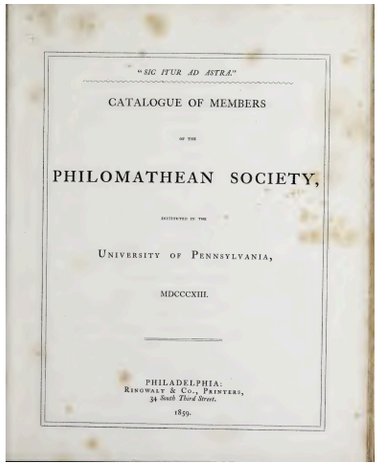

"SIC ITUR AD ASTRA."

CATALOGUE OF MEMBERS

OF THE

PHILOMATHEAN SOCIETY,

INSTITUTED IN THE

UNIVERSITY OF PENNSYLVANIA,

MDCCCXIII.

PHILADELPHIA:
RINGWALT & CO., PRINTERS,
34 South Third Street.
1859.

V185

V186

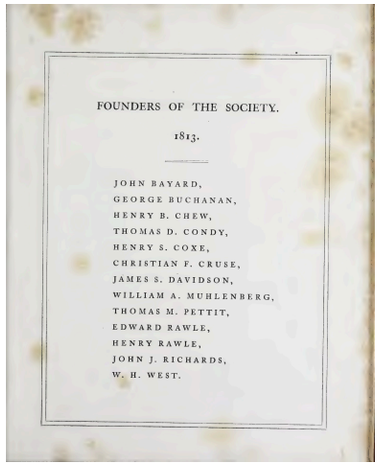

FOUNDERS OF THE SOCIETY.

1813.

JOHN BAYARD,
GEORGE BUCHANAN,
HENRY B. CHEW,
THOMAS D. CONDY,
HENRY S. COXE,
CHRISTIAN F. CRUSE,
JAMES S. DAVIDSON,
WILLIAM A. MUHLENBERG,
THOMAS M. PETTIT,
EDWARD RAWLE,
HENRY RAWLE,
JOHN J. RICHARDS,
W. H. WEST.

V187

V188

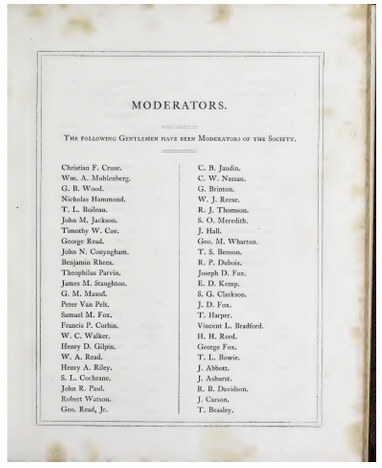

MODERATORS.

THE FOLLOWING GENTLEMEN HAVE BEEN MODERATORS OF THE SOCIETY.

Christian F. Cruse.
Wm. A. Muhlenberg.
G. B. Wood.
Nicholas Hammond.
T. L. Boileau.
John M. Jackson.
Timothy W. Coe.
George Read.
John N. Conyngham.
Benjamin Rhees.
Theophilus Parvin.
James M. Staughton.
G. M. Massof.
Peter Van Pelt.
Samuel M. Fox.
Francis P. Corbin.
W. C. Walker.
Henry D. Gilpin.
W. A. Read.
Henry A. Riley.
S. L. Cochrane.
John R. Paul.
Robert Watson.
Geo. Read, Jr.
C. B. Jaudin.
C. W. Nassau.
G. Brinton.
W. J. Reese.
R. J. Thomson.
S. O. Meredith.
J. Hall.
Geo. M. Wharton.
T. S. Benson.
R. P. Dubois.
Joseph D. Fox.
E. D. Kemp.
S. G. Clackson.
J. D. Fox.
T. Harper.
Vincent L. Bradford.
H. H. Reed.
George Fox.
T. L. Bowie.
J. Abbott.
J. Asburst.
R. B. Davidson.
J. Carson.
T. Beasley.

V189

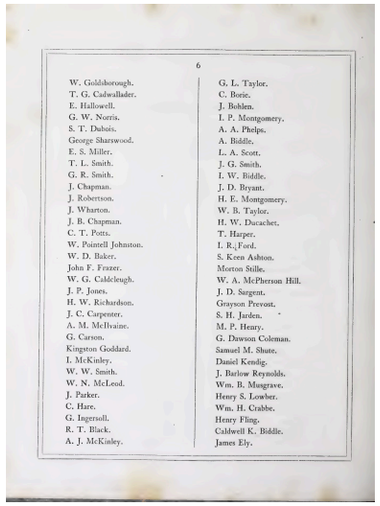

6

W. Goldsborough.
T. G. Cadwallader.
E. Hallowell.
G. W. Norris.
S. T. Dubois.
George Sharswood.
E. S. Miller.
T. L. Smith.
G. R. Smith.
J. Chapman.
J. Robertson.
J. Wharton.
J. B. Chapman.
C. T. Potts.
W. Pointell Johnston.
W. D. Baker.
John F. Frazer.
W. G. Caldcleugh.
J. P. Jones.
H. W. Richardson.
J. C. Carpenter.
A. M. McIlvaine.
G. Carson.
Kingston Goddard.
I. McKinley.
W. W. Smith.
W. N. McLeod.
J. Parker.
C. Hare.
G. Ingersoll.
R. T. Black.
A. J. McKinley.
G. L. Taylor.
C. Borie.
J. Bohlen.
I. P. Montgomery.
A. A. Phelps.
A. Biddle.
L. A. Scott.
J. G. Smith.
I. W. Biddle.
J. D. Bryant.
H. E. Montgomery.
W. B. Taylor.
H. W. Ducachet.
T. Harper.
I. R. Ford.
S. Keen Ashton.
Morton Stille.
W. A. McPherson Hill.
J. D. Sargent.
Grayson Prevost.
S. H. Jarden.
M. P. Henry.
G. Dawson Coleman.
Samuel M. Shute.
Daniel Kendig.
J. Barlow Reynolds.
Wm. B. Musgrave.
Henry S. Lowber.
Wm. H. Crabbe.
Henry Fling.
Caldwell K. Biddle.
James Ely.

V190

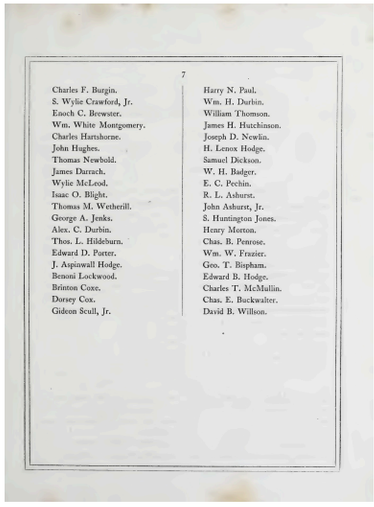

7

Charles F. Burgin.
S. Wylie Crawford, Jr.
Enoch C. Brewster.
Wm. White Montgomery.
Charles Hartshorne.
John Hughes.
Thomas Newbold.
James Darrach.
Wylie McLeod.
Isaac O. Blight.
Thomas M. Wetherill.
George A. Jenks.
Alex. C. Durbin.
Thos. L. Hildeburn.
Edward D. Porter.
J. Aspinwall Hodge.
Benoni Lockwood.
Brinton Coxe.
Dorsey Cox.
Gideon Scull, Jr.
Harry N. Paul.
Wm. H. Durbin.
William Thomson.
James H. Hutchinson.
Joseph D. Newlin.
H. Lenox Hodge.
Samuel Dickson.
W. H. Badger.
E. C. Pechin.
R. L. Ashurst.
John Ashurst, Jr.
S. Huntington Jones.
Henry Morton.
Chas. B. Penrose.
Wm. W. Frazier.
Geo. T. Bispham.
Edward B. Hodge.
Charles T. McMullin.
Chas. E. Buckwalter.
David B. Willson.

V191

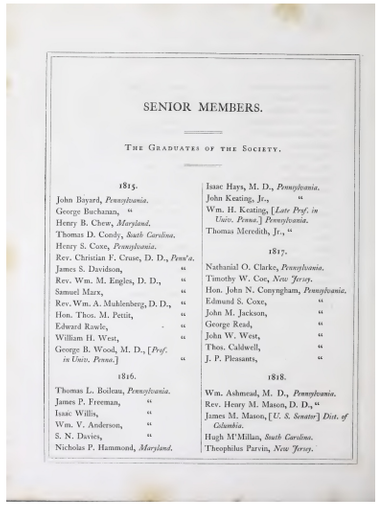

SENIOR MEMBERS.

THE GRADUATES OF THE SOCIETY.

1815.

John Bayard, *Pennsylvania.*
George Buchanan, "
Henry B. Chew, *Maryland.*
Thomas D. Condy, *South Carolina.*
Henry S. Coxe, *Pennsylvania.*
Rev. Christian F. Cruse, D. D., *Penn'a.*
James S. Davidson, "
Rev. Wm. M. Engles, D. D., "
Samuel Marx, "
Rev. Wm. A. Muhlenberg, D. D., "
Hon. Thos. M. Pettit, "
Edward Rawle, "
William H. West, "
George B. Wood, M. D., [*Prof. in Univ. Penna.*] "

1816.

Thomas L. Boileau, *Pennsylvania.*
James P. Freeman, "
Isaac Willis, "
Wm. V. Anderson, "
S. N. Davies, "
Nicholas P. Hammond, *Maryland.*
Isaac Hays, M. D., *Pennsylvania.*
John Keating, Jr., "
Wm. H. Keating, [*Late Prof. in Univ. Penna.*] *Pennsylvania.*
Thomas Meredith, Jr., "

1817.

Nathaniel O. Clarke, *Pennsylvania.*
Timothy W. Coe, *New Jersey.*
Hon. John N. Conyngham, *Pennsylvania.*
Edmund S. Coxe, "
John M. Jackson, "
George Read, "
John W. West, "
Thos. Caldwell, "
J. P. Pleasants, "

1818.

Wm. Ashmead, M. D., *Pennsylvania.*
Rev. Henry M. Mason, D. D., "
James M. Mason, [*U. S. Senator*] *Dist. of Columbia.*
Hugh M'Millan, *South Carolina.*
Theophilus Parvin, *New Jersey.*

V192

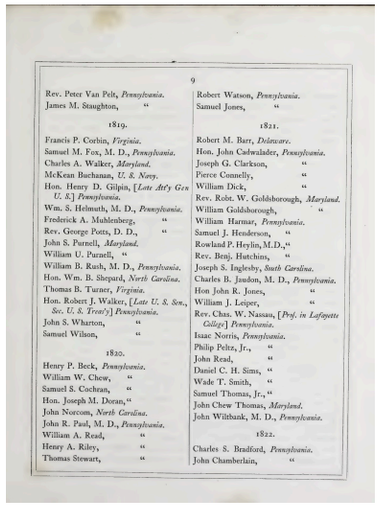

9

Rev. Peter Van Pelt, *Pennsylvania.*
James M. Staughton, "

1819.

Francis P. Corbin, *Virginia.*
Samuel M. Fox, M. D., *Pennsylvania.*
Charles A. Walker, *Maryland.*
McKean Buchanan, *U. S. Navy.*
Hon. Henry D. Gilpin, [*Late Att'y Gen U. S.*] *Pennsylvania.*
Wm. S. Helmuth, M. D., *Pennsylvania.*
Frederick A. Muhlenberg, "
Rev. George Potts, D. D., "
John S. Purnell, *Maryland.*
William U. Purnell, "
William B. Rush, M. D., *Pennsylvania.*
Hon. Wm. B. Shepard, *North Carolina.*
Thomas B. Turner, *Virginia.*
Hon. Robert J. Walker, [*Late U. S. Sen., Sec. U. S. Treas'y*] *Pennsylvania.*
John S. Wharton, "
Samuel Wilson, "

1820.

Henry P. Beck, *Pennsylvania.*
William W. Chew, "
Samuel S. Cochran, "
Hon. Joseph M. Doran, "
John Norcom, *North Carolina.*
John R. Paul, M. D., *Pennsylvania.*
William A. Read, "
Henry A. Riley, "
Thomas Stewart, "
Robert Watson, *Pennsylvania.*
Samuel Jones, "

1821.

Robert M. Barr, *Delaware.*
Hon. John Cadwalader, *Pennsylvania.*
Joseph G. Clarkson, "
Pierce Connelly, "
William Dick, "
Rev. Robt. W. Goldsborough, *Maryland.*
William Goldsborough, "
William Harmar, *Pennsylvania.*
Samuel J. Henderson, "
Rowland P. Heylin, M.D., "
Rev. Benj. Hutchins, "
Joseph S. Inglesby, *South Carolina.*
Charles B. Jaudon, M. D., *Pennsylvania.*
Hon John R. Jones, "
William J. Leiper, "
Rev. Chas. W. Nassau, [*Prof. in Lafayette College*] *Pennsylvania.*
Isaac Norris, *Pennsylvania.*
Philip Peltz, Jr., "
John Read, "
Daniel C. H. Sims, "
Wade T. Smith, "
Samuel Thomas, Jr., "
John Chew Thomas, *Maryland.*
John Wiltbank, M. D., *Pennsylvania.*

1822.

Charles S. Bradford, *Pennsylvania.*
John Chamberlain, "

V193

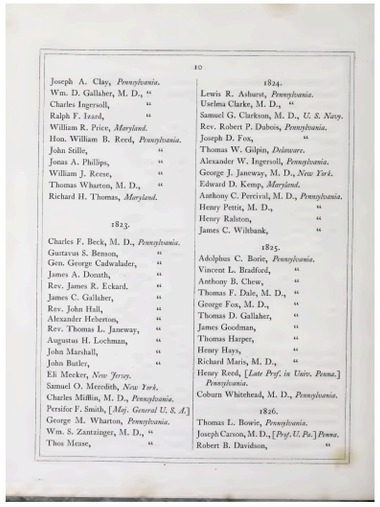

10

Joseph A. Clay, *Pennsylvania.*
Wm. D. Gallaher, M. D., "
Charles Ingersoll, "
Ralph F. Izard, "
William R. Price, *Maryland.*
Hon. William B. Reed, *Pennsylvania.*
John Stille, "
Jonas A. Phillips, "
William J. Reese, "
Thomas Wharton, M. D., "
Richard H. Thomas, *Maryland.*

1823.

Charles F. Beck, M. D., *Pennsylvania.*
Gustavus S. Benson, "
Gen. George Cadwalader, "
James A. Donath, "
Rev. James R. Eckard, "
James C. Gallaher, "
Rev. John Hall, "
Alexander Heberton, "
Rev. Thomas L. Janeway, "
Augustus H. Lochman, "
John Marshall, "
John Butler, "
Eli Meeker, *New Jersey.*
Samuel O. Meredith, *New York.*
Charles Mifflin, M. D., *Pennsylvania.*
Persifor F. Smith, [*Maj. General U. S. A.*]
George M. Wharton, *Pennsylvania.*
Wm. S. Zantzinger, M. D., "
Thos Mease, "

1824.

Lewis R. Asburst, *Pennsylvania.*
Uselma Clarke, M. D., "
Samuel G. Clarkson, M. D., *U. S. Navy.*
Rev. Robert P. Dubois, *Pennsylvania.*
Joseph D. Fox, "
Thomas W. Gilpin, *Delaware.*
Alexander W. Ingersoll, *Pennsylvania.*
George J. Janeway, M. D., *New York.*
Edward D. Kemp, *Maryland.*
Anthony C. Percival, M. D., *Pennsylvania.*
Henry Pettit, M. D., "
Henry Ralston, "
James C. Wilbank, "

1825.

Adolphus C. Borie, *Pennsylvania.*
Vincent L. Bradford, "
Anthony B. Chew, "
Thomas F. Dale, M. D., "
George Fox, M. D., "
Thomas D. Gallaher, "
James Goodman, "
Thomas Harper, "
Henry Hays, "
Richard Maris, M. D., "
Henry Reed, [*Late Prof. in Univ. Penna.*] *Pennsylvania.*
Coburn Whitehead, M. D., *Pennsylvania.*

1826.

Thomas L. Bowie, *Pennsylvania.*
Joseph Carson, M. D., [*Prof. U. Pa.*] *Penna.*
Robert B. Davidson, "

V194

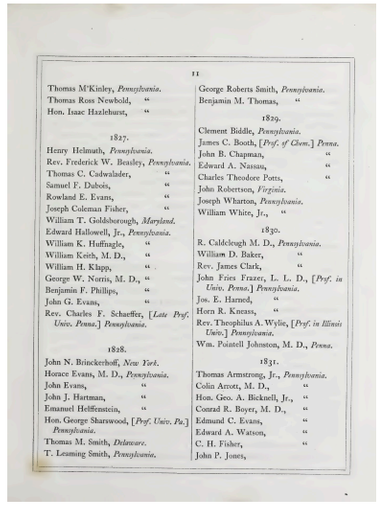

11

Thomas M'Kinley, *Pennsylvania.*
Thomas Ross Newbold, "
Hon. Isaac Hazlehurst, "

1827.

Henry Helmuth, *Pennsylvania.*
Rev. Frederick W. Beasley, *Pennsylvania.*
Thomas C. Cadwalader, "
Samuel F. Dubois, "
Rowland E. Evans, "
Joseph Coleman Fisher, "
William T. Goldsborough, *Maryland.*
Edward Hallowell, Jr., *Pennsylvania.*
William K. Huffnagle, "
William Keith, M. D., "
William H. Klapp, "
George W. Norris, M. D., "
Benjamin F. Phillips, "
John G. Evans, "
Rev. Charles F. Schaeffer, [*Late Prof. Univ. Penna.*] *Pennsylvania.*

1828.

John N. Brinckerhoff, *New York.*
Horace Evans, M. D., *Pennsylvania.*
John Evans, "
John J. Hartman, "
Emanuel Helffenstein, "
Hon. George Sharswood, [*Prof. Univ. Pa.*] *Pennsylvania.*
Thomas M. Smith, *Delaware.*
T. Leaming Smith, *Pennsylvania.*
George Roberts Smith, *Pennsylvania.*
Benjamin M. Thomas, "

1829.

Clement Biddle, *Pennsylvania.*
James C. Booth, [*Prof. of Chem.*] *Penna.*
John B. Chapman, "
Edward A. Nassau, "
Charles Theodore Potts, "
John Robertson, *Virginia.*
Joseph Wharton, *Pennsylvania.*
William White, Jr., "

1830.

R. Caldcleugh M. D., *Pennsylvania.*
William D. Baker, "
Rev. James Clark, "
John Fries Frazer, L. L. D., [*Prof. in Univ. Penna.*] *Pennsylvania.*
Jos. E. Harned, "
Horn R. Kneass, "
Rev. Theophilus A. Wylie, [*Prof. in Illinois Univ.*] *Pennsylvania.*
Wm. Pointell Johnston, M. D., *Penna.*

1831.

Thomas Armstrong, Jr., *Pennsylvania.*
Colin Arrott, M. D., "
Hon. Geo. A. Bicknell, Jr., "
Conrad R. Boyer, M. D., "
Edmund C. Evans, "
Edward A. Watson, "
C. H. Fisher, "
John P. Jones,

V195

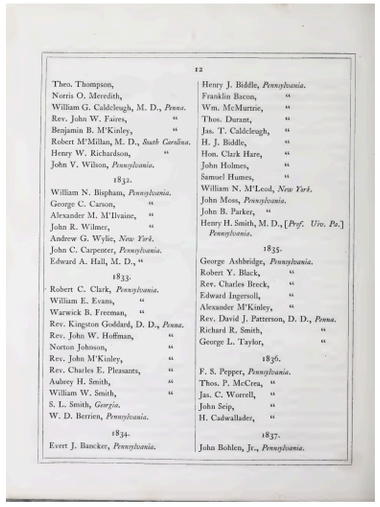

12

Theo. Thompson,
Norris O. Meredith,
William G. Caldcleugh, M. D., *Penna.*
Rev. John W. Faires, "
Benjamin B. M'Kinley, "
Robert M'Millan, M. D., *South Carolina.*
Henry W. Richardson, "
John V. Wilson, *Pennsylvania.*

1832.

William N. Bispham, *Pennsylvania.*
George C. Carson, "
Alexander M. M'Ilvaine, "
John R. Wilmer, "
Andrew G. Wylie, *New York.*
John C. Carpenter, *Pennsylvania.*
Edward A. Hall, M. D., "

1833.

Robert C. Clark, *Pennsylvania.*
William E. Evans, "
Warwick B. Freeman, "
Rev. Kingston Goddard, D. D., *Penna.*
Rev. John W. Hoffman, "
Norton Johnson, "
Rev. John M'Kinley, "
Rev. Charles E. Pleasants, "
Aubrey H. Smith, "
William W. Smith, "
S. L. Smith, *Georgia.*
W. D. Berrien, *Pennsylvania.*

1834.

Evert J. Bancker, *Pennsylvania.*
Henry J. Biddle, *Pennsylvania.*
Franklin Bacon, "
Wm. McMurtrie, "
Thos. Durant, "
Jas. T. Caldcleugh, "
H. J. Biddle, "
Hon. Clark Hare, "
John Holmes, "
Samuel Humes, "
William N. M'Leod, *New York.*
John Moss, *Pennsylvania.*
John B. Parker, "
Henry H. Smith, M. D., [*Prof. Univ. Pa.*] *Pennsylvania.*

1835.

George Ashbridge, *Pennsylvania.*
Robert Y. Black, "
Rev. Charles Breck, "
Edward Ingersoll, "
Alexander M'Kinley, "
Rev. David J. Patterson, D. D., *Penna.*
Richard R. Smith, "
George L. Taylor, "

1836.

F. S. Pepper, *Pennsylvania.*
Thos. P. McCrea, "
Jas. C. Worrell, "
John Seip, "
H. Caldwallader, "

1837.

John Bohlen, Jr., *Pennsylvania.*

V196

1859: other surfaces in sequence

Overview thumbnails; source views remain separately addressable

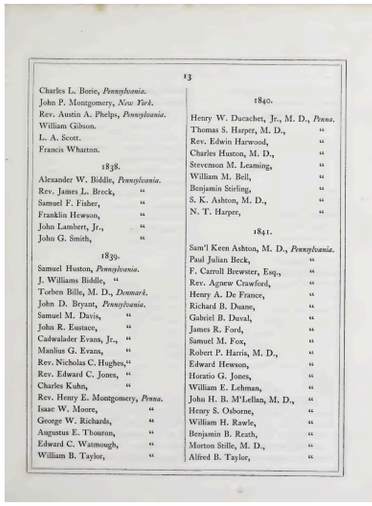

13

Charles L. Borie, *Pennsylvania.*
John P. Montgomery, *New York.*
Rev. Austin A. Phelps, *Pennsylvania.*
William Gibson.
L. A. Scott.
Francis Wharton.

1838.

Alexander W. Biddle, *Pennsylvania.*
Rev. James L. Breck, "
Samuel F. Fisher, "
Franklin Hewson, "
John Lambert, Jr., "
John G. Smith, "

1839.

Samuel Huston, *Pennsylvania.*
J. Williams Biddle, "
Torben Bille, M. D., *Denmark.*
John D. Bryant, *Pennsylvania.*
Samuel M. Davis, "
John R. Eustace, "
Cadwalader Evans, Jr., "
Manlius G. Evans, "
Rev. Nicholas C. Hughes, "
Rev. Edward C. Jones, "
Charles Kuhn, "
Rev. Henry E. Montgomery, *Penna.*
Isaac W. Moore, "
George W. Richards, "
Augustus E. Thouron, "
Edward C. Watmough, "
William B. Taylor, "

1840.

Henry W. Ducachet, Jr., M. D., *Penna.*
Thomas S. Harper, M. D., "
Rev. Edwin Harwood, "
Charles Huston, M. D., "
Stevenson M. Leaming, "
William M. Bell, "
Benjamin Stirling, "
S. K. Ashton, M. D., "
N. T. Harper, "

1841.

Sam'l Keen Ashton, M. D., *Pennsylvania.*
Paul Julian Beck, "
F. Carroll Brewster, Esq., "
Rev. Agnew Crawford, "
Henry A. De France, "
Richard B. Duane, "
Gabriel B. Duval, "
James R. Ford, "
Samuel M. Fox, "
Robert P. Harris, M. D., "
Edward Hewson, "
Horatio G. Jones, "
William E. Lehman, "
John H. B. M'Lellan, M. D., "
Henry S. Osborne, "
William H. Rawle, "
Benjamin B. Reath, "
Morton Stille, M. D., "
Alfred B. Taylor, "

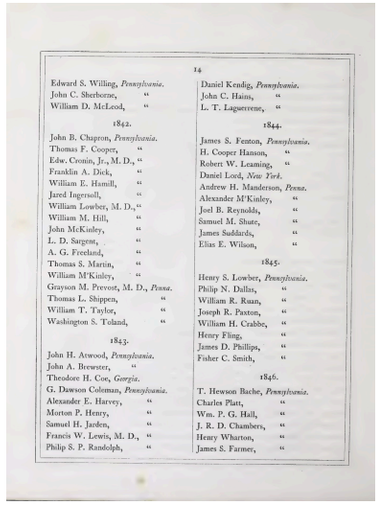

14

Edward S. Willing, *Pennsylvania.*
John C. Sherborne, "
William D. McLeod, "

1842.

John B. Chapron, *Pennsylvania.*
Thomas F. Cooper, "
Edw. Cronin, Jr., M. D., "
Franklin A. Dick, "
William E. Hamill, "
Jared Ingersoll, "
William Lowber, M. D., "
William M. Hill, "
John McKinley, "
L. D. Sargent, "
A. G. Freeland, "
Thomas S. Martin, "
William M'Kinley, "
Grayson M. Prevost, M. D., *Penna.*
Thomas L. Shippen, "
William T. Taylor, "
Washington S. Toland, "

1843.

John H. Atwood, *Pennsylvania.*
John A. Brewster, "
Theodore H. Coe, *Georgia.*
G. Dawson Coleman, *Pennsylvania.*
Alexander E. Harvey, "
Morton P. Henry, "
Samuel H. Jarden, "
Francis W. Lewis, M. D., "
Philip S. P. Randolph, "

Daniel Kendig, *Pennsylvania.*
John C. Hains, "
L. T. Lagserrene, "

1844.

James S. Fenton, *Pennsylvania.*
H. Cooper Hanson, "
Robert W. Leaming, "
Daniel Lord, *New York.*
Andrew H. Manderson, *Penna.*
Alexander M'Kinley, "
Joel B. Reynolds, "
Samuel M. Shute, "
James Suddards, "
Elias E. Wilson, "

1845.

Henry S. Lowber, *Pennsylvania.*
Philip N. Dallas, "
William R. Ruan, "
Joseph R. Paxton, "
William H. Crabbe, "
Henry Fling, "
James D. Phillips, "
Fisher C. Smith, "

1846.

T. Hewson Bache, *Pennsylvania.*
Charles Platt, "
Wm. P. G. Hall, "
J. R. D. Chambers, "
Henry Wharton, "
James S. Farmer, "

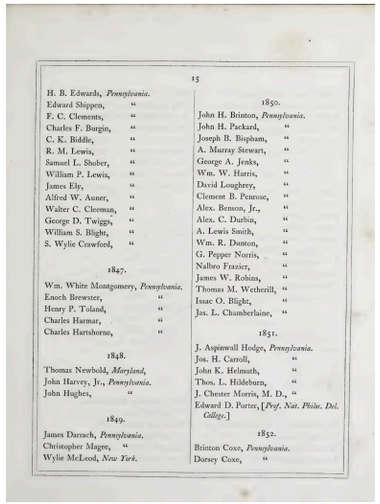

15

H. B. Edwards, *Pennsylvania.*
Edward Shippen, "
F. C. Clements, "
Charles F. Burgin, "
C. K. Biddle, "
R. M. Lewis, "
Samuel L. Shober, "
William P. Lewis, "
James Ely, "
Alfred W. Auner, "
Walter C. Cleeman, "
George D. Twiggs, "
William S. Blight, "
S. Wylie Crawford, "

1847.

Wm. White Montgomery, *Pennsylvania.*
Enoch Brewster, "
Henry P. Toland, "
Charles Harmar, "
Charles Hartshorne, "

1848.

Thomas Newbold, *Maryland,*
John Harvey, Jr., *Pennsylvania.*
John Hughes, "

1849.

James Darrach, *Pennsylvania.*
Christopher Magee, "
Wylie McLeod, *New York.*

1850.

John H. Brinton, *Pennsylvania.*
John H. Packard, "
Joseph B. Bispham, "
A. Murray Stewart, "
George A. Jenks, "
Wm. W. Harris, "
David Loughrey, "
Clement B. Penrose, "
Alex. Benson, Jr., "
Alex. C. Durbin, "
A. Lewis Smith, "
Wm. R. Danton, "
G. Pepper Norris, "
Nalbro Frazier, "
James W. Robins, "
Thomas M. Wetherill, "
Isaac O. Blight, "
Jas. L. Chamberlaine, "

1851.

J. Aspinwall Hodge, *Pennsylvania.*
Jos. H. Carroll, "
John K. Helmuth, "
Thos. L. Hildeburn, "
J. Chester Morris, M. D., "
Edward D. Porter, [*Prof. Nat. Philos. Del. College.*]

1852.

Brinton Coxe, *Pennsylvania.*
Dorsey Coxe, "

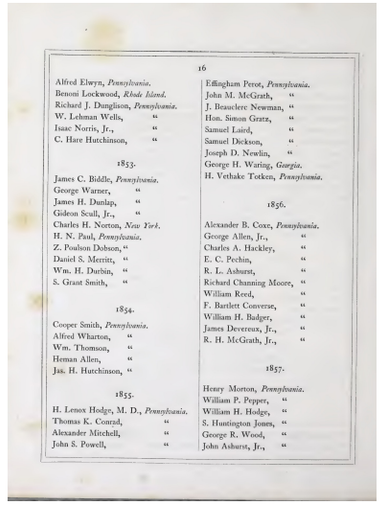

16

Alfred Elwyn, *Pennsylvania.*
Benoni Lockwood, *Rhode Island.*
Richard J. Dunglison, *Pennsylvania.*
W. Lehman Wells, "
Isaac Norris, Jr., "
C. Hare Hutchinson, "

1853.

James C. Biddle, *Pennsylvania.*
George Warner, "
James H. Dunlap, "
Gideon Scull, Jr., "
Charles H. Norton, *New York.*
H. N. Paul, *Pennsylvania.*
Z. Poulson Dobson, "
Daniel S. Merritt, "
Wm. H. Durbin, "
S. Grant Smith, "

1854.

Cooper Smith, *Pennsylvania.*
Alfred Wharton, "
Wm. Thomson, "
Heman Allen, "
Jas. H. Hutchinson, "

1855.

H. Lenox Hodge, M. D., *Pennsylvania.*
Thomas K. Conrad, "
Alexander Mitchell, "
John S. Powell, "

Effingham Perot, *Pennsylvania.*
John M. McGrath, "
J. Beauclerc Newman, "
Hon. Simon Greatz, "
Samuel Laird, "
Samuel Dickson, "
Joseph D. Newlin, "
George H. Waring, *Georgia.*
H. Vethake Totten, *Pennsylvania.*

1856.

Alexander B. Coxe, *Pennsylvania.*
George Allen, Jr., "
Charles A. Hackley, "
E. C. Pechin, "
R. L. Ashurst, "
Richard Channing Moore, "
William Reed, "
F. Bartlett Converse, "
William H. Badger, "
James Devereux, Jr., "
R. H. McGrath, Jr., "

1857.

Henry Morton, *Pennsylvania.*
William P. Pepper, "
William H. Hodge, "
S. Huntington Jones, "
George R. Wood, "
John Ashurst, Jr., "

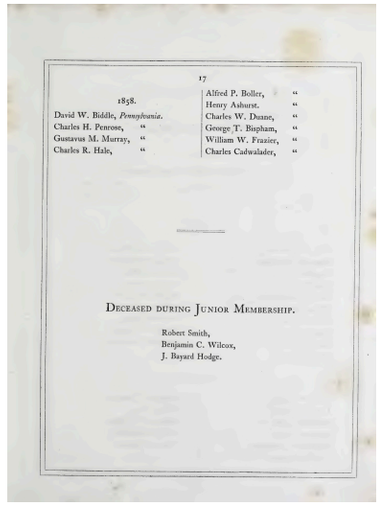

17

1858.

David W. Biddle, *Pennsylvania.*
Charles H. Penrose, "
Gustavus M. Murray, "
Charles R. Hale, "

Alfred P. Boller, "
Henry Ashurst, "
Charles W. Duane, "
George T. Bispham, "
William W. Frazier, "
Charles Cadwalader, "

DECEASED DURING JUNIOR MEMBERSHIP.

Robert Smith,
Benjamin C. Wilcox,
J. Bayard Hodge.

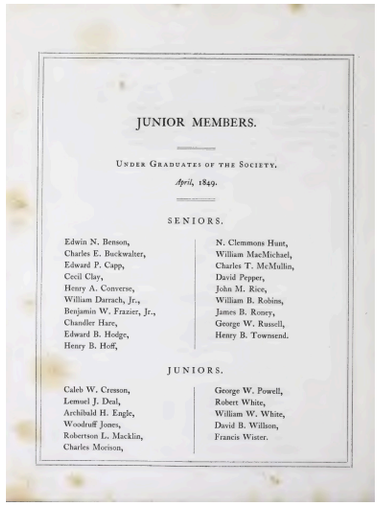

JUNIOR MEMBERS.

UNDER GRADUATES OF THE SOCIETY.

April, 1849.

SENIORS.

Edwin N. Benson,
Charles E. Buckwalter,
Edward P. Capp,
Cecil Clay,
Henry A. Converse,
William Darrach, Jr.,
Benjamin W. Frazier, Jr.,
Chandler Hare,
Edward B. Hodge,
Henry B. Hoff,
N. Clemmons Hunt,
William MacMichael,
Charles T. McMullin,
David Pepper,
John M. Rice,
William B. Robins,
James B. Rosey,
George W. Russell,
Henry B. Townsend.

JUNIORS.

Caleb W. Cresson,
Lemuel J. Deal,
Archibald H. Engle,
Woodruff Jones,
Robertson L. Macklin,
Charles Morison,
George W. Powell,
Robert White,
William W. White,
David B. Willson,
Francis Winter.

V197 V198 V199 V200 V201 V202

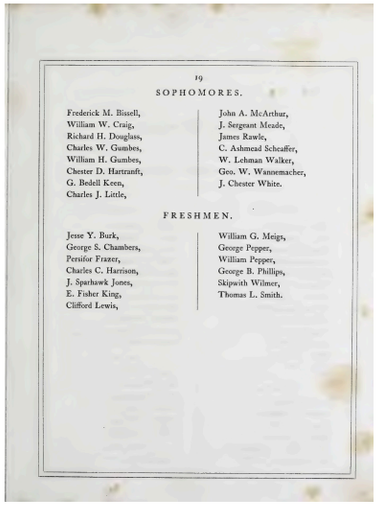

19

SOPHOMORES.

Frederick M. Bissell,
William W. Craig,
Richard H. Douglass,
Charles W. Gumbes,
William H. Gumbes,
Chester D. Hartranft,
G. Bedell Keen,
Charles J. Little,
John A. McArthur,
J. Sergeant Meade,
James Rawle,
C. Ashmead Scheaffer,
W. Lehman Walker,
Geo. W. Wannemacher,
J. Chester White.

FRESHMEN.

Jesse Y. Burk,
George S. Chambers,
Persifor Frazer,
Charles C. Harrison,
J. Sparhawk Jones,
E. Fisher King,
Clifford Lewis,
William G. Meigs,
George Pepper,
William Pepper,
George B. Phillips,
Skipwith Wilmer,
Thomas L. Smith.

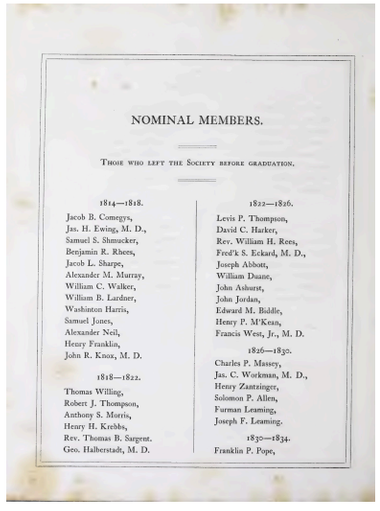

NOMINAL MEMBERS.

THOSE WHO LEFT THE SOCIETY BEFORE GRADUATION.

1814—1818.

Jacob B. Comegys,
Jas. H. Ewing, M. D.,
Samuel S. Shmucker,
Benjamin R. Rhees,
Jacob L. Sharpe,
Alexander M. Murray,
William C. Walker,
William B. Lardner,
Washinton Harris,
Samuel Jones,
Alexander Neil,
Henry Franklin,
John R. Knox, M. D.

1818—1822.

Thomas Willing,
Robert J. Thompson,
Anthony S. Morris,
Henry H. Krebbs,
Rev. Thomas B. Sargent.
Geo. Halberstadt, M. D.

1822—1826.

Levis P. Thompson,
David C. Harker,
Rev. William H. Rees,
Fred'k S. Eckard, M. D.,
Joseph Abbott,
William Duane,
John Ashurst,
John Jordan,
Edward M. Biddle,
Henry P. M'Kean,
Francis West, Jr., M. D.

1826—1830.

Charles P. Massey,
Jas. C. Workman, M. D.,
Henry Zantzinger,
Solomon P. Allen,
Furman Leaming,
Joseph F. Leaming.

1830—1834.

Franklin P. Pope,

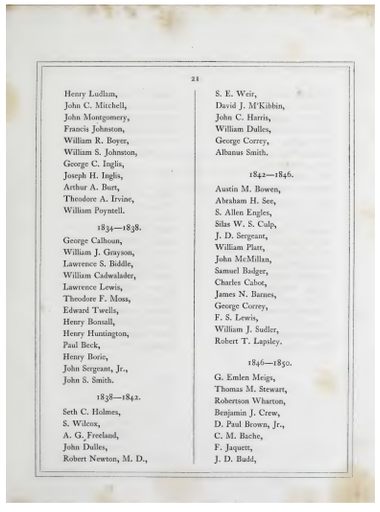

21

Henry Ludlam,
John C. Mitchell,
John Montgomery,
Francis Johnston,
William R. Boyer,
William S. Johnston,
George C. Inglis,
Joseph H. Inglis,
Arthur A. Burt,
Theodore A. Irvine,
William Poyntell.

1834—1838.

George Calhoun,
William J. Grayson,
Lawrence S. Biddle,
William Cadwalader,
Lawrence Lewis,
Theodore F. Moss,
Edward Tweils,
Henry Bonsall,
Henry Huntington,
Paul Beck,
Henry Borie,
John Sergeant, Jr.,
John S. Smith.

1838—1842.

Seth C. Holmes,
S. Wilcox,
A. G. Freeland,
John Dulles,
Robert Newton, M. D.,
S. E. Weir,
David J. M'Kibbin,
John C. Harris,
William Dulles,
George Correy,
Albanus Smith.

1842—1846.

Austin M. Bowen,
Abraham H. See,
S. Allen Engles,
Silas W. S. Culp,
J. D. Sergeant,
William Platt,
John McMillan,
Samuel Badger,
Charles Cabot,
James N. Barnes,
George Correy,
F. S. Lewis,
William J. Sudler,
Robert T. Lapsley.

1846—1850.

G. Emlen Meigs,
Thomas M. Stewart,
Robertson Wharton,
Benjamin J. Crew,
D. Paul Brown, Jr.,
C. M. Bache,
F. Jaquett,
J. D. Budd,

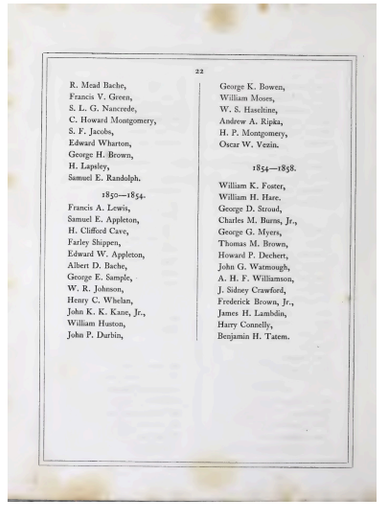

22

R. Mead Bache,
Francis V. Green,
S. L. G. Nancrede,
C. Howard Montgomery,
S. F. Jacobs,
Edward Wharton,
George H. Brown,
H. Lapsley,
Samuel E. Randolph.

1850—1854.

Francis A. Lewis,
Samuel E. Appleton,
H. Clifford Cave,
Farley Shippen,
Edward W. Appleton,
Albert D. Bache,
George E. Sample,
W. R. Johnson,
Henry C. Whelan,
John K. K. Kane, Jr.,
William Huston,
John P. Durbin,
George K. Bowen,
William Moses,
W. S. Hasclitine,
Andrew A. Ripka,
H. P. Montgomery,
Oscar W. Vezin.

1854—1858.

William K. Foster,
William H. Hare.
George D. Stroud,
Charles M. Burns, Jr.,
George G. Myers,
Thomas M. Brown,
Howard P. Dechert,
John G. Watmough,
A. H. F. Williamson,
J. Sidney Crawford,
Frederick Brown, Jr.,
James H. Lambdin,
Harry Connelly,
Benjamin H. Tatem.

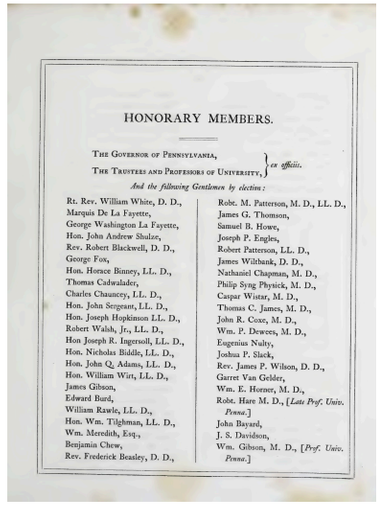

HONORARY MEMBERS.

THE GOVERNOR OF PENNSYLVANIA, } *ex officiis.*
THE TRUSTEES AND PROFESSORS OF UNIVERSITY, }

And the following Gentlemen by election:

Rt. Rev. William White, D. D.,
Marquis De La Fayette,
George Washington La Fayette,
Hon. John Andrew Shulze,
Rev. Robert Blackwell, D. D.,
George Fox,
Hon. Horace Binney, LL. D.,
Thomas Cadwalader,
Charles Chauncey, LL. D.,
Hon. John Sergeant, LL. D.,
Hon. Joseph Hopkinson LL. D.,
Robert Walsh, Jr., LL. D.,
Hon Joseph R. Ingersoll, LL. D.,
Hon. Nicholas Biddle, LL. D.,
Hon. John Q. Adams, LL. D.,
Hon. William Wirt, LL. D.,
James Gibson,
Edward Burd,
William Rawle, LL. D.,
Hon. Wm. Tilghman, LL. D.,
Wm. Meredith, Esq.,
Benjamin Chew,
Rev. Frederick Beasley, D. D.,
Robt. M. Patterson, M. D., LL. D.,
James G. Thomson,
Samuel B. Howe,
Joseph P. Engles,
Robert Patterson, LL. D.,
James Wilthank, D. D.,
Nathaniel Chapman, M. D.,
Philip Syng Physick, M. D.,
Caspar Wistar, M. D.,
Thomas C. James, M. D.,
John R. Coxe, M. D.,
Wm. P. Dewees, M. D.,
Eugenius Nulty,
Joshua P. Slack,
Rev. James P. Wilson, D. D.,
Garret Van Gelder,
Wm. E. Horner, M. D.,
Robt. Hare M. D., [*Late Prof. Univ. Penna.*]
John Bayard,
J. S. Davidson,
Wm. Gibson, M. D., [*Prof. Univ. Penna.*]

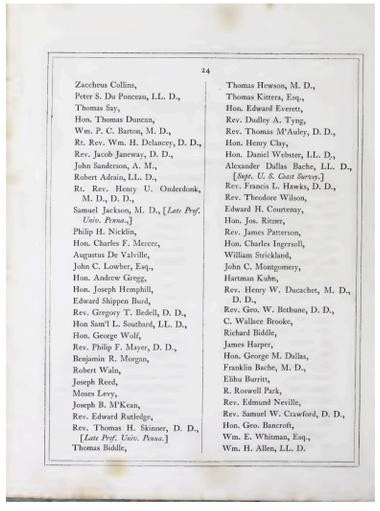

24

Zaccheus Collins,
Peter S. Du Ponceau, LL. D.,
Thomas Say,
Hon. Thomas Duncan,
Wm. P. C. Barton, M. D.,
Rt. Rev. Wm. H. Delancey, D. D.,
Rev. Jacob Janeway, D. D.,
John Sanderson, A. M.,
Robert Adrain, LL. D.,
Rt. Rev. Henry U. Onderdonk, M. D., D. D.,
Samuel Jackson, M. D., [*Late Prof. Univ. Penna.*]
Philip H. Nicklin,
Hon. Charles F. Mercer,
Augustus De Valville,
John C. Lowber, Esq.,
Hon. Andrew Gregg,
Hon. Joseph Hemphill,
Edward Shippen Burd,
Rev. Gregory T. Bedell, D. D.,
Hon Sam'l L. Southard, LL. D.,
Hon. George Wolf,
Rev. Philip F. Mayer, D. D.,
Benjamin R. Morgan,
Robert Waln,
Joseph Reed,
Moses Levy,
Joseph B. M'Kean,
Rev. Edward Rutledge,
Rev. Thomas H. Skinner, D. D., [*Late Prof. Univ. Penna.*]
Thomas Biddle,
Thomas Hewson, M. D.,
Thomas Kittera, Esq.,
Hon. Edward Everett,
Rev. Dudley A. Tyng,
Rev. Thomas M'Auley, D. D.,
Hon. Henry Clay,
Hon. Daniel Webster, LL. D.,
Alexander Dallas Bache, LL. D., [*Supr. U. S. Coast Survey.*]
Rev. Francis L. Hawks, D. D.,
Rev. Theodore Wilson,
Edward H. Courtenay,
Hon. Jos. Ritner,
Rev. James Patterson,
Hon. Charles Ingersoll,
William Strickland,
John C. Montgomery,
Hartman Kuhn,
Rev. Henry W. Ducachet, M. D., D. D.,
Rev. Geo. W. Bethune, D. D.,
C. Wallace Brooke,
Richard Biddle,
James Harper,
Hon. George M. Dallas,
Franklin Bache, M. D.,
Elihu Burritt,
R. Roswell Park,
Rev. Edmund Neville,
Rev. Samuel W. Crawford, D. D.,
Hon. Geo. Bancroft,
Wm. E. Whitman, Esq.,
Wm. H. Allen, LL. D.

V203 V204 V205 V206 V207 V208

1859: other surfaces in sequence

Overview thumbnails; source views remain separately addressable

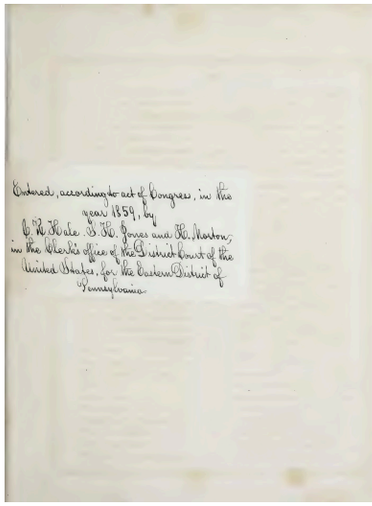

V209

V210

V211

V212

V213

V214

V215

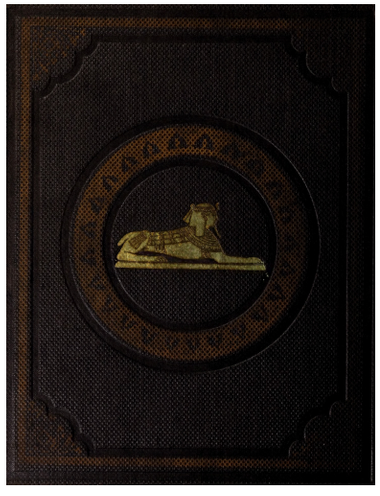

V216

Sources and audit notes

References and reproducible scope

[1] 1858 Getty witness

Philomathean Society, Report of the Committee appointed to translate the inscription on the Rosetta Stone (1858). Getty Research Institute copy; 188 accessible scanned views. Open source.

[2] 1859 Getty witness

Philomathean Society, Report of the Committee ... Second Edition (1859). Getty Research Institute copy; 216 accessible scanned views, including additional bound-with and inserted matter. Open source.

[3] Randolph G. Adams

“The Rosetta Stone,” in Bibliographical Essays: A Tribute to Wilberforce Eames (Cambridge, Mass.: printed at the Harvard University Press, 1924), pp.227-241; page-by-page table and associated prose, pp.235-239. The five original pages were visually checked. The concordance paraphrases the categories and expands ditto marks. Open source.

[4] 1859 BSB witness

Bayerische Staatsbibliothek, digitized copy bsb10221904. Canvases 136-137 supply the two missing Getty counterparts. Additional canvases used for close comparison: 39, 89, 96, 99, 101, 120, 123 and 168. Canvas 164 is p.146, not p.150. Open source.

[5] Transfer lithography

Library of Congress, Thesaurus for Graphic Materials, “Transfer lithographs.” The definition provides the technical basis for distinguishing continuity of drawing from identity of stone. Open source.

Audit reconciliation: 188 + 216 = 404 Getty views. The paired core uses 174 Getty 1858 views, 172 Getty 1859 views and two BSB supplements. The remaining 58 Getty views are all accounted for. The physical-page totals do not double-count Adams's final-description prose.

Reading the conclusions responsibly

Completed page survey; open questions are identified

Completed work

All 167 printed pairs have an image, a classification, diagnostic evidence, source-view identifiers and an Adams attribution or an explicit account of his omission. Seven paired blanks and all 58 other Getty views are documented.

Exact results at the stated level

20 pages have no drawn change detected; 57 are locally altered or retouched; 89 are redrawn or newly lettered; one retains its border with newly lettered text. These categories are mutually exclusive at page level. A page with an added numeral is included among the altered pages.

What remains open

The identity and exact number of physical stones cannot be recovered solely from the impressions. Greek p.150 particularly merits review by a lithography specialist. The shortest or faintest altered words are not all diplomatically transcribed, and additional microscopic differences may emerge from higher-resolution or physical examination.

Credit and priority

Many broad classifications are already Adams's. Individual variants that his table does not specify are labelled as additions to his description. No claim is made that every such variant has never been noticed in any later publication.

Recommended chapter structure

Explain the method, show a small number of decisive examples, and refer readers to the complete illustrated appendix. Keep the Adams column alongside the new observation column. This makes both the earlier scholarship and the added evidence inspectable.